

LTI Instructor Help Guide: Gradescope

Adding Gradescope to an Assignment

Once you determine the module that will house the Gradescope assignment, you can then add Gradescope. To add Gradescope:

1. In your course, navigate to **Content** and select the module that you would like to house the Gradescope assignment.

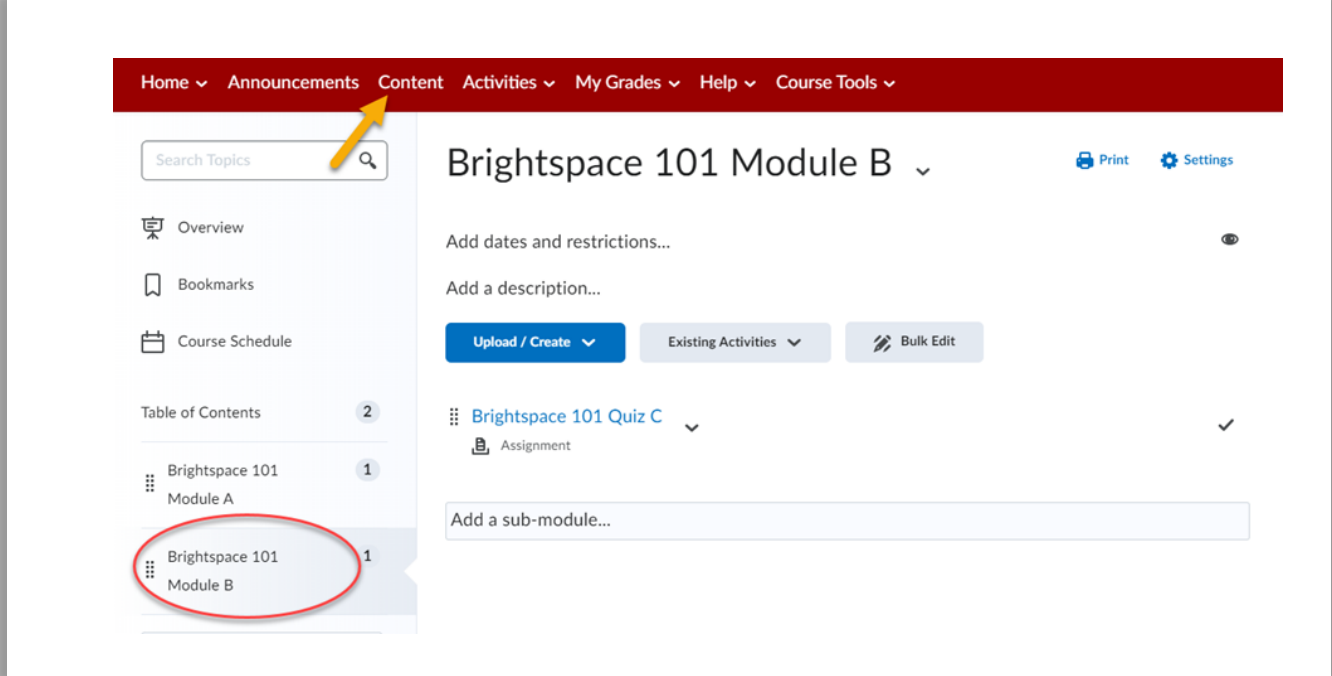

2. From the selected module, click **Existing Activities** and select Gradescope.

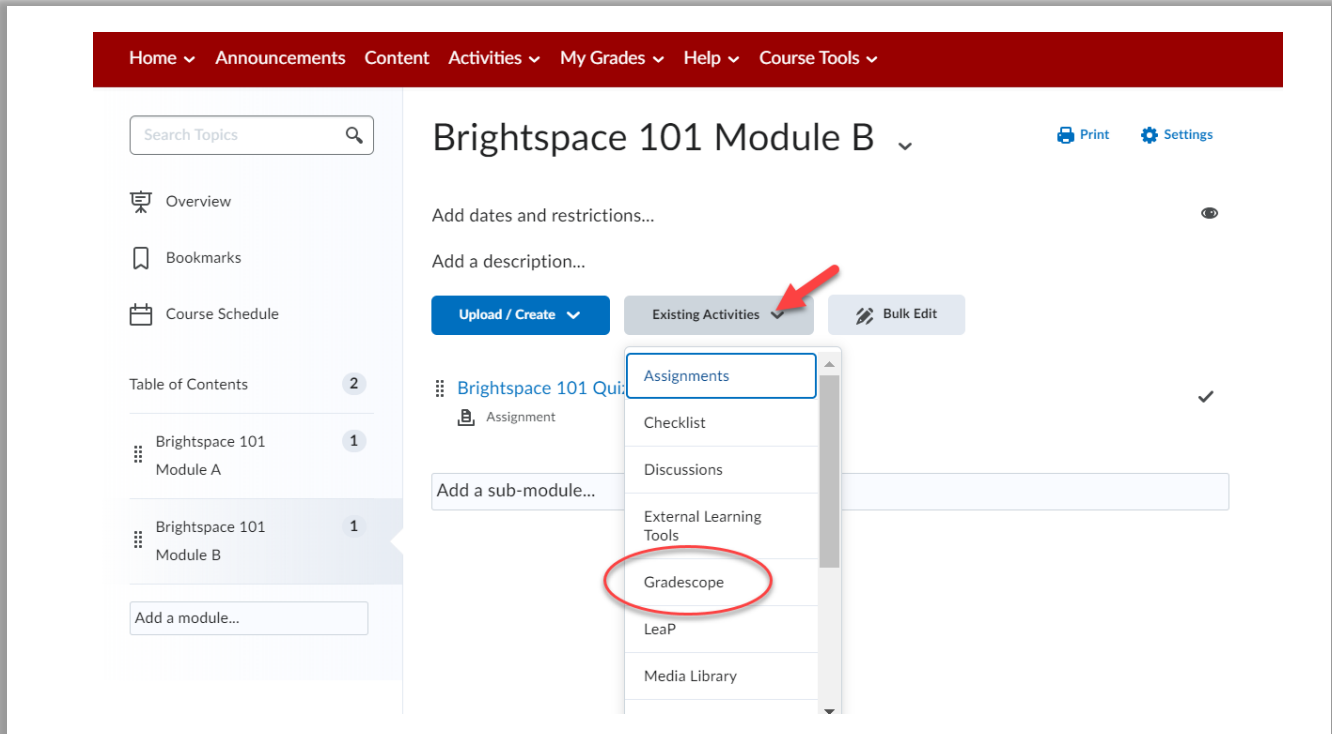

LTI Instructor Help Guide: Gradescope

3. Select whether you would like to link a **new Gradescope assignment** or an **existing Gradescope assignment**:

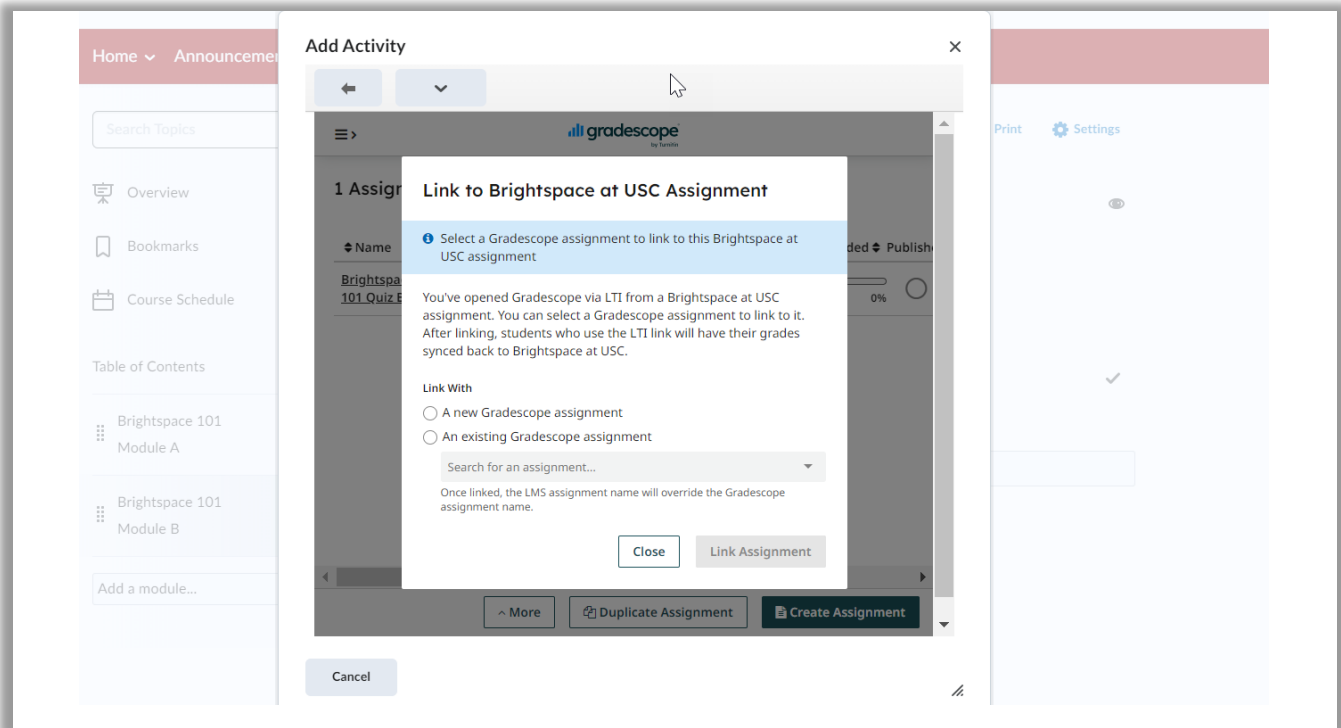

3a. If choosing an existing assignment, select the desired assignment from the drop-down menu.

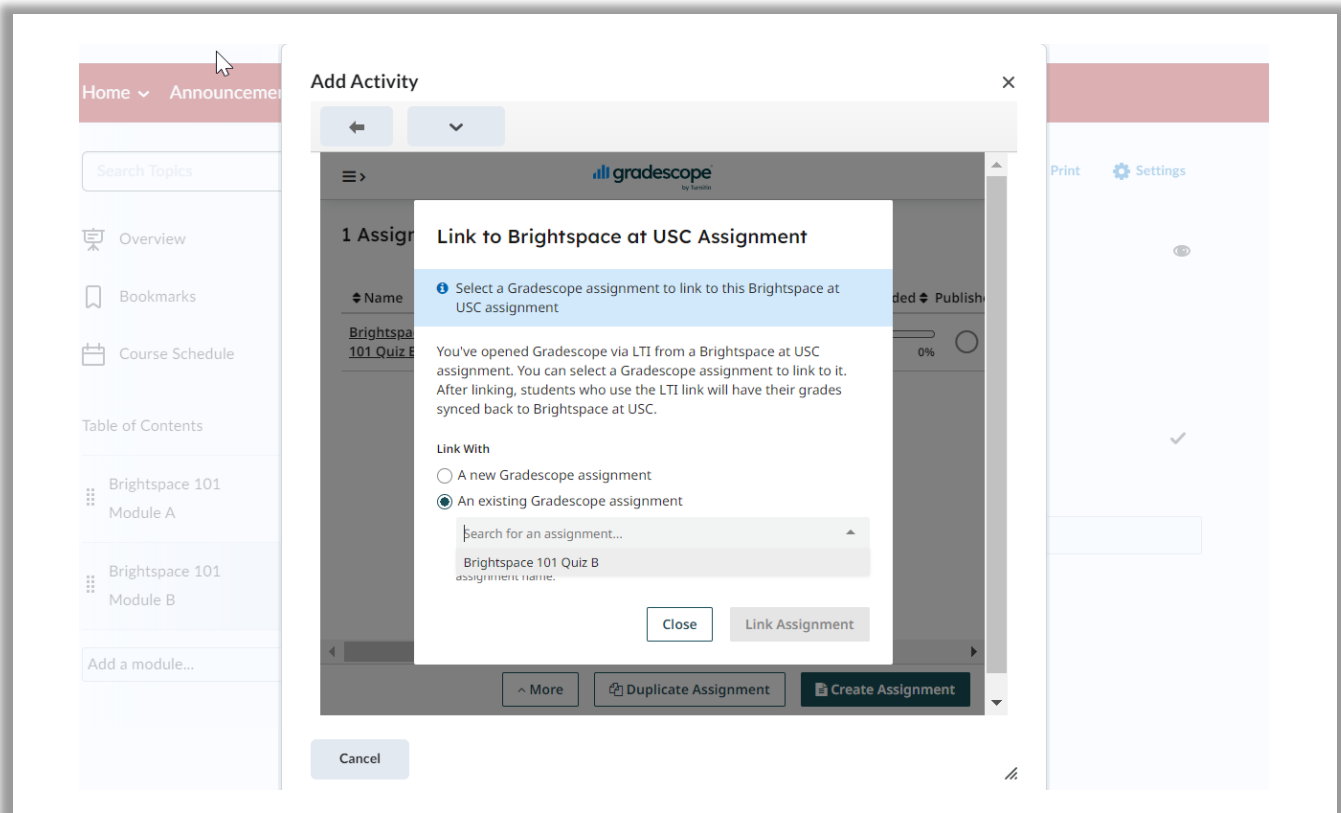

LTI Instructor Help Guide: Gradescope

3b. Select whether you would like to link a **new Gradescope course** or an **existing Gradescope course**. Similar to linking an assignment, if you are choosing an existing course, select the desired course from the drop-down menu.

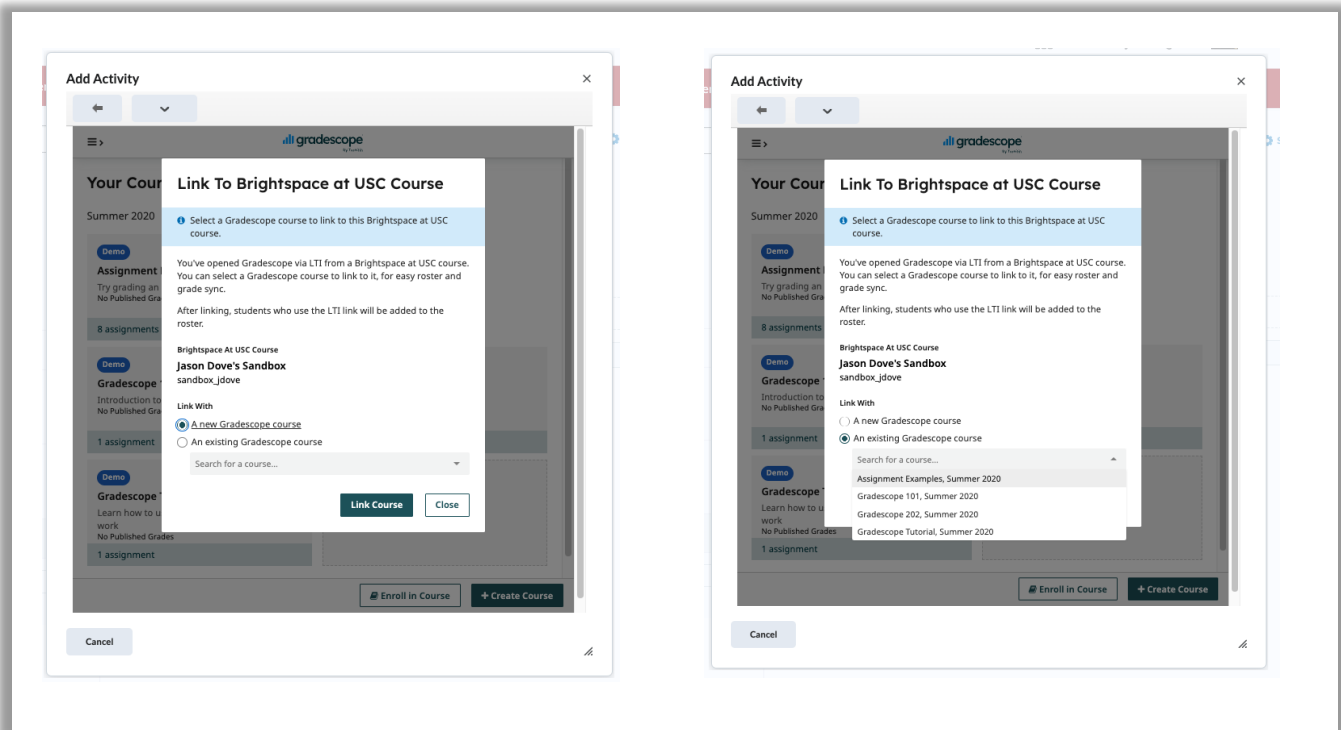

Note: You will only see the option to link a new or existing **course** to Gradescope if it is your first time selecting to link content to Gradescope.

LTI Instructor Help Guide: Gradescope

4. Select **Link Assignment**.

5. You have now linked to a Gradescope assignment.

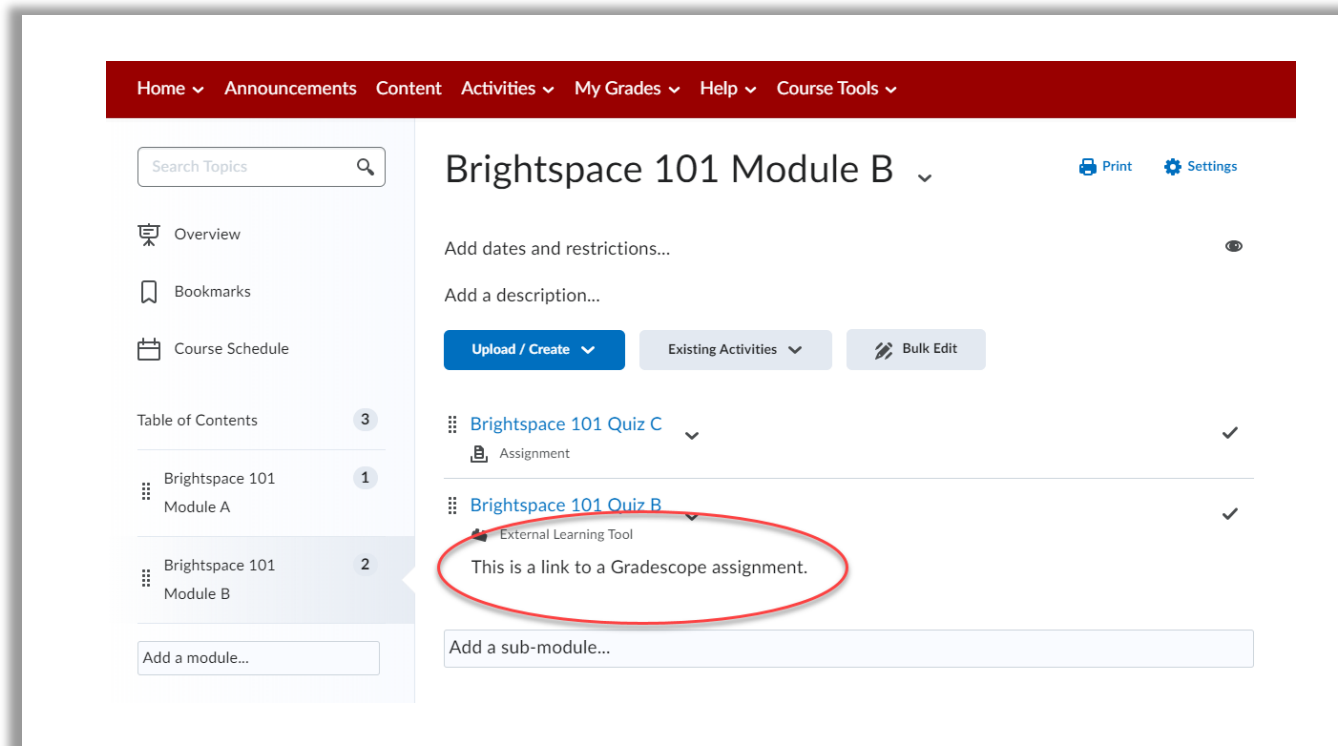
